

Série Marco Pereira

Marco Pereira

10 Estudos Modais

guitar solo

Estudo 1

Marco Pereira

Recitativo - Lento $\text{♩} = 72$

ff *p.* *impetuoso*

IV

rapido *a tempo* *harm. nat. 12*

poco rall. *Vivo* $\text{♩} = 94$

ff

10 Estudos Modais

10 Estudos Modais

10 Estudos Modais

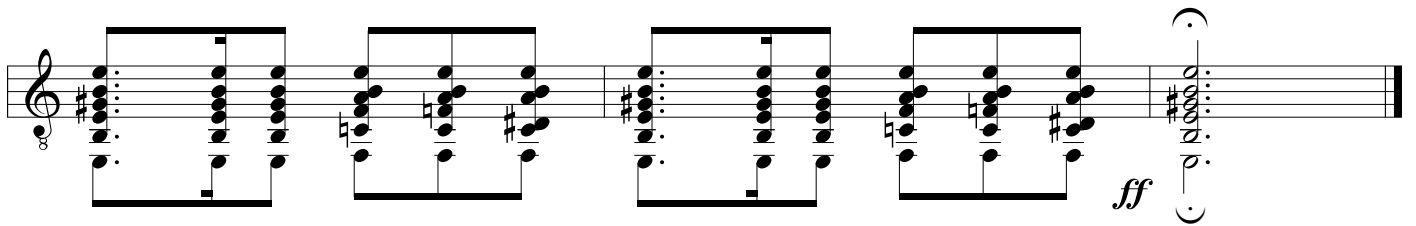
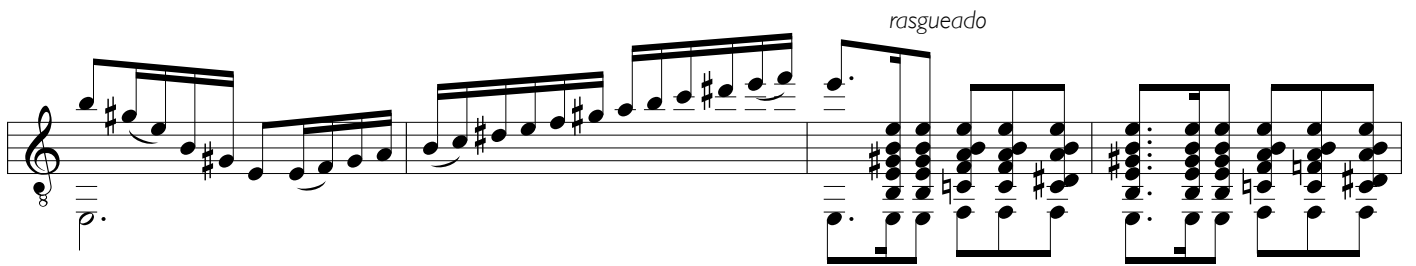
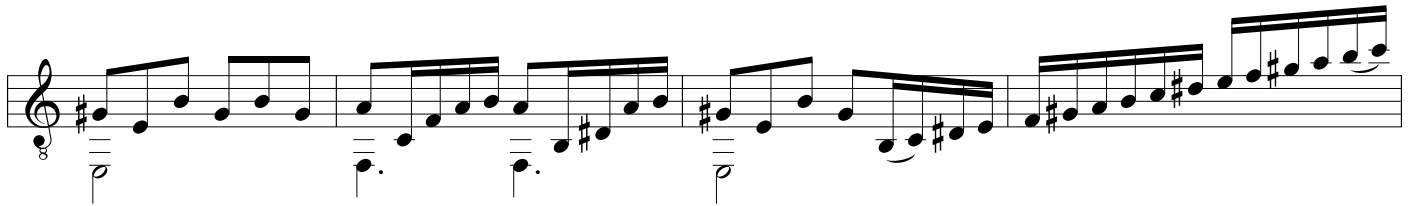
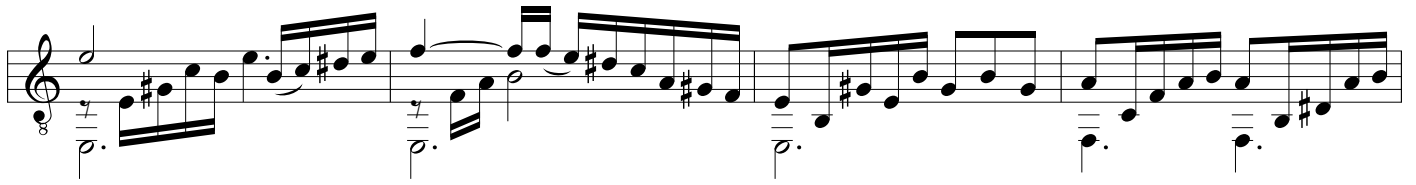

poco rall.

ff

Estudo 2

Allegro ♩ = 120

10 Estudos Modais

10 Estudos Modais

meno mosso

Tempo primo

10 Estudos Modais

1 4 2 0 V V III

1 4 2 0 V V III

I 0 4 1 3 1 4 0 2 3 4 0 0

2 3 4 2

0 0

0 0 1 II

V 0 0 1

VII 0 0 1

10 Estudos Modais

Estudo 3

Presto $\text{♩} = 78$

10 Estudos Modais

10 Estudos Modais

Estudo 4

Lento e cantabile ♩ = 52

mp *molto legato*

C3

C2

C1

C5

C1

ten.

C3

C2

10 Estudos Modais

Estudo 5

Molto Allegro ♩. = 94

mf

V IX V

V X VII

f *mf*

V IX V

V X VII *f*

10 Estudos Modais

10 Estudos Modais

Estudo 6

Calmo ♩ = 62

10 Estudos Modais

cresc.

poco rall.

mp

Estudo 7

Vivo ♩ = 112

10 Estudos Modais

Estudo 8

Recitativo $\text{♩} = 54$

10 Estudos Modais

Estudo 9

Tempo de baião ♩ = 126

6º em ré *f*

mf

cresc.

10 Estudos Modais

Estudo 10

Con slancio ♩ = 136

10 Estudos Modais

- Staff 1: *cresc.*, *deixar vibrar*, *f*
- Staff 2: *cresc.*
- Staff 3: *ff*
- Staff 4: *mf*

10 Estudos Modais

Modos utilizados nos Estudos:

Estudo 1 - Escala Andaluza

Estudo 2 - Modo Mixolídio b1 3

Estudo 3 - Pentatônica Maior Harmônica b2

Estudo 4 - Pentatônica Hirajoshi

Estudo 5 - Modo Lídio aumentado

Estudo 6 - Pentatônicas maior e menor

Estudo 7 - Modo Frígio 6M

Estudo 8 - Modo Octatônico Simétrico Semitom-Tom

Estudo 9 - Modo Lídio b7

Estudo 10 - Acordes por quartas (Modo Dórico)

. . .